

Main
Street
Theater
presents

THE BEST OF EVERY THING

Regional Premiere

Adapted by

JULIE KRAMER

Based on the book by

RONA JAFFE

May 20 - June 18, 2023



Main
Street
Theater

23 24

SEASON

What the Constitution Means to Me

REGIONAL PREMIERE

By Heidi Schreck

SEP 16 - OCT 8, 2023

Georgiana and Kitty: Christmas at Pemberley

REGIONAL PREMIERE

By Lauren Gunderson and
Margot Melcon

NOV 18 - DEC 17, 2023

26 Miles

REGIONAL PREMIERE

By Quiara Alegría Hudes

FEB 10 - MAR 3, 2024

Stagolee and the Funeral of a Dangerous Word

WORLD PREMIERE

By Thomas Meloncon

MAR 30 - APR 21, 2024

Taking Steps

JUST HILARIOUS!

By Alan Ayckbourn

MAY 18 - JUN 9, 2024

Summer Surprise: Coming Soon!

JUL 13-AUG 4, 2024



MainStreetTheater.com
713-524-6706

The Best of Everything

Adapted by **Julie Kramer**

Based on the book by **Rona Jaffe**

Developed with **Amy Wilson**

Director

Julia Oppenheim

with

Fritz Eagleton

Lindsay Ehrhardt

Carol Germano

Kara Greenberg*

John Johnston*

Amanda Martinez

Ginger Mouton

Skyler Sinclair

Set Design **Lee O Barker**

Costume Design **Paige A. Willson**

Lighting Design **Eric L. Marsh**

Sound Design **Jonathan Harvey**

Properties Design **Rodney Walsworth**

Production Stage Manager **Julie Marie Paré***

THE BEST OF EVERYTHING is presented by special arrangement
with Dramatists Play Service, Inc., New York.

PRODUCTION GUARANTOR

KEN BOHAN AND DEAN O'KELLEY

PRODUCTION ANGEL

JANET HANSEN



**The Cullen Trust for the
Performing Arts**



FUNDED IN PART BY
THE CITY OF HOUSTON
THROUGH
HOUSTON ARTS ALLIANCE

Rebecca Greene Udden

Executive Artistic Director

Andrew Ruthven

MainStage Associate Artistic Director

THE CAST

Caroline	Ginger Mouton
Brenda	Carol Germano
Mary Agnes	Amanda Martinez
April	Skyler Sinclair
Miss Farrow	Kara Greenberg*
Gregg	Lindsay Ehrhardt
Eddie	Fritz Eagleton
Mike Rice/Mr. Shalimar/David Wilder Savage/Ronnie	John Johnston*

**Appearing through an Agreement between this theatre, Main Street Theater, and Actors' Equity Association, the Union of Professional Actors and Stage Managers in the United States.*

Setting: September 1952 – January 1954; Typing pool and offices of Fabian Publishing.

Performed in two acts with one 15 minute intermission.

*If you must exit the theater before intermission, please do so as quickly and quietly as possible.
Re-admission to the theatre will occur at the sole discretion of the house manager, in the nearest available seats. Re-admittance during the act is not guaranteed.
The videotaping or audio recording of this performance by any means is strictly prohibited.*

ELECTRONIC DEVICE POLICY

Please turn off your cell phone, beeper, or any electronic device that might make noise during the performance. If you use your cell phone during an intermission, please be sure that your phone is turned off before you re-enter the theater. Any cell phone use during the performance is disruptive to the audience and the actors, including the reading and sending of text messages.

***Special thanks** Julie Kramer, A.D. players, Seán Patrick Judge, Pin Lim/Forest Photography, Copy.com*

PRODUCTION STAFF

Intimacy Coordinator	Deborah Hope
Scenic Artist	Brock Hatton
Production Crew	Dru Bowman, Jonathan Bynum, Sarah O. Dugain, Star Hinson
Wardrobe Assistant	Amanda Adwers
Scenic Crew	Ashley Fairchild, Shane Manning, Reece Morris
Graphic Design	Melanie O'Neill
COVID Safety Manager	Andrew Ruthven

The costumes for this production are provided in part by the Costume Connection of Houston.

BOARD OF DIRECTORS

Janet Hansen

Chair

Kassie Harris

Treasurer

Robert Card, MD

Kathy Cire

Mary Itz

Maya Pomroy

Jim Salners

Shawn Simme

Greg R. Wehrer

Andrew J. Zitterkopf

Rebecca Greene Udden

Executive Artistic Director

ADVISORY COUNCIL

Elizabeth Marshall Black

Susan Green

Christianne Hagemann

Jill Jarvis

Rodney Koenig

Karol Kreymer

Hon. Sylvia Matthews

Jacqueline C. McGregor

Dean O'Kelley

Kathryn Ritcheske

Enid R. Robinson

Guy & Carol Streatfeild

Thomas Tomlinson

Elizabeth D. Williams

Max Zimmerman

MAIN STREET THEATER STAFF

Executive Artistic Director **Rebecca Greene Udden**

Director of Marketing & Communications Shannon Emerick

MainStage Associate Artistic Director / Director of Audience Services Andrew Ruthven

Business Manager / Comptroller Joel Szulc

Director of Digital Production Amelia Rico

Artistic Inclusion and Community Engagement Director Sloane Teagle

Marketing and Development Associate Dwight Clark

Theater for Youth Artistic Director **Vivienne M. St. John**

Theater for Youth Production Manager Danielle Docwra

Theater for Youth Booking Coordinator Abby Quilter

Theater for Youth School Shows Manager Amanda Arnold

Director of Education and Youth Engagement **Jonathan Minchew-Gonzalez**

Assistant Director of Education Cindy Wang

Technical Director **Greg Boggs**

Assistant Technical Director Jacob C. Sanchez

Properties Master Rodney Walsworth

Master Carpenter Tommy Schnell

Front of House Candace Blanks, Laurel Burrer, Caprice Carter,

Lindsay Ehrhardt, Lauren Evans, Kaitlin Kennedy, Dominic Leone, Jordan Merritt,

Judy Norwood, Grace Oviedo, Ale Sobrino, Adi Teodoru, Peggy Villarreal

Main Street Theater (MST) was founded in 1975 to provide stimulating opportunities for Houstonians of all ages to engage with the performing arts while providing meaningful and challenging professional work for Houston theater artists. MST is a fully professional theater with three programs: MainStage, Theater for Youth, and Education Department. Main Street Theater is a member of Theatre Communications Group (TCG), the national service organization for not-for-profit theaters, of Theatre for Young Audiences/USA (formerly ASSITEJ), the world theatre network of theatre for children and young people, and a founding member of Houston Arts Partners. Our MainStage operates under Actors' Equity Association Small Professional Theater contract. Main Street Theater is funded in part by the City of Houston through Houston Arts Alliance. Main Street Theater is funded in part by a grant from the Texas Commission on the Arts.

ABOUT THE PLAYWRIGHT JULIE KRAMER

Julie Kramer is a critically-acclaimed writer and director. She directed her adaptation of Rona Jaffe's 1958 bestseller *The Best of Everything* at HERE Arts Center in New York, where it was a New York Times and Time Out Critics' Pick and was named one of the 10 Best Shows of 2012 by The Huffington Post. Other directing includes *Pearl's Gone Blue* (Best Musical Fringe NYC); *Hillary: A Modern Greek Tragedy with a (Somewhat) Happy Ending* (New Georges); *Mother Lode* (Off Broadway and National Tour); *Baby Love* (45 Bleecker/Hourglass Group); *None Of The Above* (Off-Broadway and New Georges); and *Taught and Andrew Secunda's One-Woman Show* (Best of Comedy — Time Out New York) at Upright Citizens Brigade Theater. She directed three shows for the HBO/US Comedy Arts Festival in Aspen; *Nixon's Daughters* for The O'Neill Theater Center in Connecticut; and *Baby Love* for the Uno Festival in Victoria, Canada and the Mesto Zensk Festival in Ljubljana, Slovenia. She has developed new plays at The Public Theatre, The New York Musical Festival, Ensemble Studio Theatre, The Directors Company, Juilliard, NYU, Emerging Artists Theater, and The Dorset Theatre Festival in Vermont. www.juliekramerdirector.com

WHO'S WHO



Fritz Eagleton
(Eddie) Main Street
Theater: Debut;
Shakespeare's Globe
Theatre: *Henry IV Part 1*, *Richard II*; Alley
Theatre: *A Christmas Carol*, *Our Town*;

Rutgers Theatre Company: *The Cider House Rules*, *Emperor of the Moon*, *Henry IV Parts 1 & 2*, *Vinegar Tom*, *My Town* (World Premiere). Film & TV: HBO Productions: *Plot Against America*. Education: B.F.A., Mason Gross School of the Arts. Certified in Unarmed, Broadsword, and Rapier & Dagger with Society of American Fight Directors.



Lindsay Ehrhardt
(Gregg) Main Street
Theater: *Miss Bennet: Christmas at Pemberley* (2017, 2018, 2021); *Relatively Speaking*, *My Wonderful Day*, *The*

Coast of Utopia (Voyage and Salvage), *The Cat in the Hat*, *A Wrinkle in Time*, *The Magic School Bus LIVE!* (tour), *Superfudge*; Classical Theatre Company: *R.U.R.*, *The School for Scandal*, *The Fair Maid of the West*, *The Importance of Being Earnest*, *Lysistrata*, *The Cherry Orchard*, *Henry V*, *Ghost Sonata*, *The Government Inspector*, *The Birds*, *The Bear and The Proposal*; Catastrophic Theatre: *Fefu and Her Friends*; A.D. Players: *God's Favorite*, *You Can't Take It With You*; Mildred's Umbrella: *The Maids*, *Late: A Cowboy Song*; Unity Theatre: *Crimes of the Heart*, *A Christmas Story*; Black Lab Theatre: *Tigers Be Still*, *boom!*, *Assistance*.

Education: B.F.A., Baylor University. Lindsay is an artistic company member at the Classical Theatre Company.



Carol Germano

(Brenda) Main Street Theater: Debut. In Brasil: (Director): *Miragem do Sertao*; (Actor): *The Nutcracker, Aladdin, The Lion King*,

Hairspray, Grease, Lady and the Tramp, Christmas Carol, Sonho de uma noite de Sao Joao, O Meu Precioso Cabaré; Stage Manager: *Justice League*, (and Lighting Design) *Show de Palhagica*; University of Brasilia, Brazil: *Othello, Boas Maneiras do Lar, Amelia, Vestido de Noiva*. Education: University of Brasilia, Performing Arts, Theatre Education.



Kara Greenberg*

(Miss Farrow) Main Street Theater: *Relatively Speaking* (Houston Press award - Best Supporting Actress), *Enemies, Wolf Hall* and *Bring Up*

the Bodies (First American Productions), *Working The Musical, Girls Only, Blithe Spirit, Present Laughter, On Approval, Oh Kay!*; A.D. Players: *A Texas Carol* (World Premiere); Stages: *Panto Star Force, Sin Muros Latin Play Festival, Wallflower* (World Premiere), *Bat Boy the Musical, The Laramie Project* (Regional Premiere), *I Love You, You're Perfect, Now Change*; The Alley Theatre: *A Christmas Carol, A Comedy of Errors*; Landing Theatre: *How I learned to Drive*; Theatre LaB Houston: *My Name Is Asher Lev*; Houston Shakespeare Festival: *A Midsummer Night's Dream, Measure for Measure*; Readings for Wordsmyth Theatre; Regional Credits include: *Kith & Kin* (West

Coast Premiere), *Sneaux!* (World Premiere, Andy Fickman, Dir.), *Like You Like It* (LA Premiere), *The Mineola Twins, The American Plan, The Last Session*. Film/TV: national commercials, industrials, web hosting, independent films, made for TV movies, voiced numerous roles in over 30 Anime series. Education: B.A., University of Texas at Austin, Drama; M.F.A., University of Houston, Theatre. Proud member of Actors' Equity Association and SAG-AFTRA. www.karagreenberg.com, @kgbsfunny. ILYASR

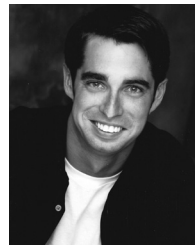

John Johnston*

(Mike Rice / Mr. Shalimar / David Wilder Savage / Ronnie) Main Street Theater: Debut. Classical Theatre Company: *The School*

for Scandal, The Return of Sherlock Holmes, The Importance of Being Earnest, The Speckled Band - An Adventure of Sherlock Holmes; Alley Theatre: *Journey's End, Witness for the Prosecution, A Christmas Carol*; Stages: *Dirty Story, Polish Joke, Castro's Beard, The Toys Take Over Christmas*; Theatre Under the Stars: *Guys and Dolls, The Sound of Music*; Houston Shakespeare Festival: *Hamlet, Macbeth, Titus Andronicus*; Unity Theatre: *Arsenic and Old Lace, Barefoot in the Park*; A.D. Players: *The Christmas Shoes*; Round Top Int'l Festival: *Man and Superman*; Unhinged Productions: *Raised in Captivity*; The Great Caruso: *Cabaret*; Greenbelt Arts Center: *Shylock, the Jew of Venice*; Keegan Theatre: *Romeo and Juliet*; Theater J: *Pangs of the Messiah* (Helen Hayes Award nomination); Bill W. and Dr. Bob Project: *Bill W. and Dr. Bob*; Abbey Theatre Program: *Playboy of the Western World*; Source Theatre Festival: *The Manuscript*. Film & TV: *Law & Order, Law & Order, Criminal Intent, Endgame 2050*,

WHO'S WHO (continued)

Waking Dave, SURPRISE!, To Be or RPG (www.ToBeorRPG.com); Voiceover: *WataMote, Ginga Kikoutai, Majestic Prince, Sunday Without God*. Education: Abbey Theatre Program; B.A., Boston College; M.F.A., Catholic University of America. J.J. is the founder and Executive Artistic Director of Classical Theatre Company.



Amanda Martinez
(Mary Agnes) Main Street Theater: *Aunt Julia and the Scriptwriter*; Alley Theatre: *A Midsummer Night's Dream, A Christmas*

Carol; Thunderclap Productions: *Simprov* (World Premiere); Off-Broadway: *Six Corners, Queen Esther, It's a Wonderful Life Radio Play*; Regional: *Camelot, Lysistrata, Elephant and Piggie's "We Are In A Play!"*. Film & TV: *My Crazy Love* (Oxygen), *REDRUM* (ID). Education: B.M., Oklahoma City University, Musical Theatre. @mandimartinez www.

AmandaMartinezActor.com



Ginger Mouton
(Caroline) Main Street Theater: *Trouble In Mind*; Lamar University Theater: *Split, Whale Music, So You Can Look Ahead, Bakkhai*. Education:

B.S., Lamar University, Theater & Dance.



Skyler Sinclair
(April) Main Street Theater: *The Wickhams: Christmas at Pemberley* (2019 & 2022), *Private Lives, The Secretary, Miss Bennet: Christmas at*

Pemberley (2017, 2018 & 2021), *Peace in Our Time*; Alley Theatre: *Lend Me a Soprano* (World Premiere), *Crimes of the Heart, Oskar and the Shockingly Bad Internet Connection*; A.D. Players: *Around the World in 80 Days, Harvey, A Cattywampus Christmas*; 4th Wall Theatre: *Gloria, Shakespeare in Vegas, A Midsummer Night's Dream*; Classical Theatre: *Lysistrata*; Catastrophic Theatre: *The University of Tamarie*; Unity Theatre: *Doubt*; Mildred's Umbrella Theatre: *Dry Land*; Landing Theatre: *Oleanna*; Celebration Theatre: *The Divine Sister*; Shakespeare Outreach: *Romeo and Juliet* (Tour); Education: B.F.A., University of Houston. Instagram @skyssinclair

Julia Oppenheim (Director) Main Street Theater: *The Secretary, RFK*; Stages: *The Ultimate Christmas Show Abridged*; Classical Theatre Company: *Mrs. Warren's Profession, Henry V, Miss Julie, The Triumph of Love, Candida*; Catastrophic Theatre: *Fefu and Her Friends*; A.D. Players: *Harvey*; Unity Theatre: *A Tuna Christmas, Becky's New Car, Doubt, The Miss Firecracker Contest, Shooting Star, Almost Maine, Greater Tuna, The Importance of Being Earnest, Angel Street, Enchanted April, Cyrano*; Mildred's Umbrella Theatre Company: *Dry Land*; Stark Naked Theatre Company: *All Girls*; Texas Repertory Theatre: *The Lion in Winter, Art, Wit, The Complete Works of William Shakespeare Abridged*; Rice University: *Bob: A Life in Five Acts, Mauritius, Private Eyes*; Milwaukee Repertory Theater: (Assistant Director) *The Goat, or Who Is Sylvia?*, *Bach at Leipzig, Yes, No, Maybe So, A Christmas Carol, Cyrano*. Education: M.F.A., University of Houston, Theatre.

Lee O Barker (Set Design) Main Street Theater: (Set Design) *The Real Inspector Hound, The Watsons Go to Birmingham – 1963*, (Properties Design) *Pete the Cat*, (Sound Engineer) *The Musical Adventures*

of *Flat Stanley* (2015); Alley Theatre: (Scenic Design Assistant) *A Christmas Carol* (2022), (Set and Props Design) *Oskar's Not-so-simple Comeback*; The Coterie Theater (Kansas City, MO): *The White Rose: We Defied Hitler, Beat Bugs: A Musical Adventure, Secret Soldiers: Heroines in Disguise*; University of Missouri – Kansas City Conservatory: *An Italian Straw Hat*; Queensbury Theatre: *Outside Mullingar*; Ensemble Theatre: *Plenty of Time*; Mildred's Umbrella: *Cloud Tectonics, Mac Wellman's Dracula*; Late: *A Cowboy Song*. Education: M.F.A., University of Missouri – Kansas City Conservatory, Theatre Design and Technology.

Jonathan Harvey (Sound Design) Main Street Theater: Debut; Company Member: Mildred's Umbrella Theater; Classical Theatre Company. Seven-time Houston Press Theatre Award Nominee for Directing (1) and Sound Design (6), winning this year for his design of *A Steady Rain* produced by Dirt Dogs Theatre Company. 25 years in the Houston theater community, including work with 4th Wall Theatre Company, A.D. Players, Alley Theatre, Catastrophic Theatre, Country Playhouse, Da Camera, Dirt Dogs, Dos Chicas Theatre Commune, Ensemble Theatre, Fan Factory, Horse Head Theatre Company, The Landing Theatre, Unity Theatre, and the University of Houston.

Eric L. Marsh (Lighting Design) Main Street Theater: *Dog Act, Darwin in Malibu, The Hard Problem, Private Lives, The Book of Will, Enemies, Wolf Hall* and *Bring Up the Bodies* (First American Productions), *Working, Silent Sky, Putting It Together, Peace in Our Time, Fallen Angels, Pippi Longstocking, James and the Giant Peach, A Civil War Christmas: An American Musical Celebration, The Real Thing, Close Up Space, Memory House, Love Goes to Press, Red Hot Patriot*; Kick- *** Wit of Molly Ivins,

Jackie & Me, The Coast of Utopia, Blithe Spirit, and many more; Texas Repertory Theatre: *Smokey Joe's Café, Sylvia, Wait Until Dark, The Mystery of Irma Vep, Dracula*; Ensemble Theatre: *The Waiting Room, The Wiz*; Sam Houston State University: *Rocky Horror Show, Enron, Into The Woods, Bare: A Pop Opera, Nine, Hamlet, Dead Man's Cell Phone, Rent, The Secret Garden, Chicago, Scenes of an Execution, The Full Monty, 42nd Street, South Pacific*; TUTS: *Like You Like It*. Education: M.F.A., Western Illinois University; B.A., CSU – Chico. Professor, Sam Houston State University.

Rodney Walsworth (Properties Design) Over 110 productions at Main Street Theater as actor, director, set designer, properties designer, sound designer including *Enemies* and *Wolf Hall / Bring Up the Bodies* (First American Productions); Stages: Resident Properties Master, 2 ½ seasons; other Houston acting work includes Ensemble Theatre, Theater LaB Houston, Talento Bilingüe de Houston, Stages; B&B Productions at Jump Start Theatre (San Antonio): *The Laramie Project* (Globe Award, Lead Actor – Drama). Resident Properties Master, Main Street Theater.

Paige A. Willson (Costume Design) Main Street Theater: *Elliot, A Soldier's Fugue, Relatively Speaking, Daisy*; Instructional Associate Professor of Costume Design and Technology at the University of Houston, costume and mask designer for theatre, dance, and performance art. Lead designer for the U.S. National Exhibit for the Prague Quadrennial 2019: *Concordance*; Alley Theatre: Crafts Master/ Milliner from 2004-2009; Houston Shakespeare Festival: *Hamlet, Comedy of Errors, Henry 4.1, Two Gentlemen of Verona, A Midsummer Night's Dream 2010, 2002, Much Ado About Nothing, Othello, The Tempest, As You Like*

WHO'S WHO (continued)

it, *The Taming of the Shrew* 2011, 2004, *The Winter's Tale*; Generations: a Theatre Company: *Sweeney Todd*; Karen Stokes Dance: *Purple*; Stephan Koplowitz Task Force: *Natural Acts in Artificial Water*; A.D. Players: *The Hiding Place*. Education: M.F.A., University of Houston Theatre, Costume / Lighting / Scenic Design; B.F.A., University of Louisiana-Lafayette, Performing Arts / Dance.

Julie Marie Paré* (Production Stage Manager) Main Street Theater: (Production Stage Manager) *Trouble In Mind*, *Darwin In Malibu*, *The Wickhams: Christmas at Pemberley*, *Private Lives*, *The Secretary*, *Miss Bennet: Christmas at Pemberley*, *Buyer & Cellar*, *The Last Wife*, *Grand Concourse*, *RFK*, *Red Hot Patriot: The Kick-A** Wit of Molly Ivins*, 1946 (World Premiere), *Silent Sky*, *Time Stands Still*, *Woof* (World Premiere), *Breakfast at Eight* (World Premiere), (Asst. Stage Manager) *The Book of Will*, *Men On Boats*, *Wolf Hall* and *Bring Up the Bodies* (First American Productions), *Peace in Our Time*, *Heartbreak House*, *Richard III* (Prague Shakespeare Company); Stages; The Children's Theatre Festival; Houston Shakespeare Festival; The Juilliard School; PCPA Theaterfest; Seaside Music Theater; Birmingham Children's Theatre; Indianapolis Civic Theatre; Indiana Repertory Theatre; the Centennial Theater Festival; Northern Stage; Kentucky Repertory Theatre at Horse Cave; Arrow Rock Lyceum Theatre; *Menopause the Musical*; Actors Theatre of Indiana; Arts Center of Coastal Carolina; Phoenix Theatre; Florida Repertory Theatre; Walt Disney World. Education: University of Washington. Julie is a proud member of Actors' Equity Association.

Rebecca Greene Udden (Executive Artistic Director) Main Street Theater: (Director) *Mother of the Maid*, *Darwin in Malibu*, *Elliot*,

a Soldier's Fugue, *The Hard Problem*, *The Book of Will*, *Hecuba and The Trojan Women*, *Troilus and Cressida*, *An Iliad* and *Twelfth Night* with Prague Shakespeare Company (MST collaborations), *Holes*, *Enemies*, *Wolf Hall* and *Bring Up the Bodies* (First American Productions), *Silent Sky*, *Peace in Our Time*, *Heartbreak House*, *The Real Thing* (1986 & 2013), *The Coast of Utopia*, *The Year of Magical Thinking*, *The Heidi Chronicles* (2010 & 1992), *Arcadia* (2010 & 1996), *The House of the Spirits* (English-language premiere), *Caroline, or Change*, *An Empty Plate in the Café du Grand Boeuf*, *The Rice* (World Premiere), and many more; (Actor) *Private Lives* (2019), *Memory House*, *Richard III* (with Prague Shakespeare Company), *The Last Night of Ballyhoo*, *Third*, *The Busy World Is Hushed*, *Somebody's Sons*, *The Sisters Rosensweig*, *Hapgood*, *Hamlet*, and more; (Costume Design) numerous productions; Prague Shakespeare Company: (Director) *Twelfth Night*. Catastrophic Theatre: Advisory Board. Wordsmyth Theater Company: Advisory Board. Member, American Leadership Forum Class XVI.



Actors' Equity Association (AEA) was founded in 1913 as the first of the American actor unions. Equity's mission is to advance, promote and foster the art of live theatre as an essential component of our society. Today, Equity represents more than

45,000 actors, singers, dancers and stage managers working in hundreds of theatres across the United States. Equity members are dedicated to working in the theatre as a profession, upholding the highest artistic standards. Equity negotiates wages and working conditions and provides a wide range of benefits including health and pension plans for its members. Through its agreement with Equity, this theatre has committed to the fair treatment of the actors and stage managers employed in this production. AEA is a member of the AFL-CIO and is affiliated with FIA, an international organization of performing arts unions.

For more information, visit
www.actorsequity.org

ANNUAL FUND DONORS

This list represents Annual Fund donations that were received from April 1, 2022 to April 1, 2023. To note any errors or omissions, please call 713-524-3622.

CORPORATIONS, FOUNDATIONS, GOVERNMENT INSTITUTIONS, AND PRODUCTION SPONSORS

\$50,000 AND ABOVE

Houston Endowment Inc.
The City of Houston through the
Houston Arts Alliance
The Powell Foundation
Texas Children's Hospital

\$25,000 – \$49,999

Copy.com
The Cullen Trust For The Performing Arts
The Shubert Foundation

\$10,000 – \$24,999

George and Mary Josephine Hamman
Foundation
The Humphreys Foundation
The Wortham Foundation

\$5,000 – \$9,999

Albert & Ethel Herzstein
Charitable Foundation
Charity Guild of Catholic Women
John D. and Allie Lea Orton Foundation

\$2,500 – \$4,999

Cammarata, Shisler & Taylor Pediatric
Dentistry Group

\$1,000 – \$2,499

Alice Taylor Gray Foundation



*In the early days of Main Street Theater, the "Flying Man", taken from a poster design for T.S. Eliot's *The Elder Statesman*, served as an icon of our theater. The figure represents the company's desire to break "out of the ordinary," and embodies our gratitude for your generosity!*

Current membership into the Flying Man Society is based on an annual contribution of \$1,000 or more.

GUARANTOR

\$50,000 AND ABOVE

Ken Bohan & Dean O'Kelley

SPONSOR

\$15,000 – \$49,999

Anonymous

ANGEL

\$10,000 – \$14,999

Jack Blaylock & Jane Evans
Robert J. Card, M.D. & Karol Kreymer
Unky Carl

PRODUCTION PARTNER

\$5,000 – \$9,999

Efraín Corzo & Andrew Bowen
Linda Dodge
RK & Janet Hansen
Barbara Mackey &
Dr. James Ferrendelli
Sylvia A. Matthews & Murray Fogler
Jim Salners

ANNUAL FUND DONORS *(continued)*

PARTNER

\$2,500 – \$4,999

Miquel Correll &
Mike Garver
Julie & David Itz
Ms. Mary Itz
Mr. Robert L. Jamail
Ovations Inc. / Kevin Kegg
Jerry Kendall &
Jan-Claire Phillips
Patricia A. VanAllan

Nan Earle
Craig & Trudy Emerick
C.C. & Duke Ensell
Joyce & Trey Evans
Bruce Farrar & Lisa Hunt
Ann Patton Greene
Mr. David Groover &
Mr. C.C. Conner
Mac & Rosine Hall
P. L. Hanson
Diane & Roy Hollingsworth
Mary & Rodney Koenig
Kim & Jason Loner
Bill & Susan Madigan
Shelley & Mark Marmon
Teresa McCanlies
Peg Palisin &
Gary C. Gardner
Wanda Pan & David Tocco
Katherine Poeppel &
Richard Moiel

Matt Roberts
Alexander &
Jane Robinson
Russ & Mary Margaret Schulze
Donna S. Scott
Gail C. & John K. Siegel
Ms. Caroline Vetterling
Linda Rose Walls
Pat & Jim Walzel
Paul & Sandra Weider
Ms. Elizabeth D. Williams &
Mr. Harold Helm
Max & Martha Zimmerman

BENEFACTOR

\$1,000 – \$2,499

Gary & Mavis Anderson
Anonymous
Ms. Sudha Bidani
Kathy Cire
Virginia A. Clark
Donna Collins
Janet Covington

INDIVIDUALS

SUPPORTER

\$500 – \$999

Anonymous
Winifred Avelallemant
Carol & Joel Bell
Helene & Dan Booser
Shondra Marie &
Todd Boring
Charlie & Carol Burrus
Joseph Chiavone
Odo
Melissa & Marc Cogle
Margaret Culbertson
Dr. & Mrs. William J. Dana
Terrence Doody
Ann L. Faget
Ms. Eugenia George
Ms. Peggy Hull &
Mr. John Glover
Amanda & Steven Gyeszly
Susan & Michael Hawes

Susan & Robert Hawkins
Amira Hays
Dale & Miriam Hudson
Burdine Johnson
Diane S. Kaplan
Gary & Renae Leach
Cynthia & Roald Lokken
Joseph Levitan
Bill & Jackie Low
The Eric & Isabelle Mayer
Charitable Fund
Ms. Merlene McAlevy
Marge & Bill Moore
D' Juana Parks &
Ben Parks
Jan Pasternak &
Renee Tappe
Lynette Pebernat
Brenda Peters
Sheryl Quinn & Family
Elaine & Steven Roach

Ms. Mary Ann Ryerson
Mark & Rebecca Udden
Roxi Cargill &
Peter Weston
Thomas &
Mary Ellen Whitworth
The Winston Family Fund
Drs. Cary & Celia Wintz

FRIEND

\$250 – \$499

Maurine Alfrey
Ann Watson &
James Allison
Ms. Gretchen Anderson
Ms. Margery Anderson
Anonymous (4)
Deborah & Paul Berner
Becky Bonar
Ms. Brigitte Z. Bosarge
Cheryl & E. J. Buckingham

ANNUAL FUND DONORS *(continued)*

Jason & Faye Casell
Amanda Cloud &
Richard Wooten
Jim & Michelle Connor
Felicia C. Eppley
Helen Fiore
Lee Friedman
Cynthia & Ty Geiger
Christianne Mays Hagemann
Bowes & Cathy Hamill
Ms. Courtney Harmon
Nancy & Morris Harper
Katy & Clyde Hays
Linda & Tracy Hester
Ron & Sandra Holloway
Mr. Clay Hoster
Ms. Lynn Kamin
Joe Kirkendall &
Scott Burkell
Ms. Carla Kneipp
Ms. Theresa Le
The Baker Gentlemen`s
Hedonist Society
Sarajane Milligan
Ms. Shakira Morera-Felix
Ms. Josie Morgan &
Mr. Phil Morgan
Alisha Nathoo
Ms. Karen Oganowski
Catherine B. Oliver
Ms. Katherine Palmer
Rupal Patel
Edward Pavone
Susan & Bruce Pollard
M Elizabeth Rader
Frank Rynd
Diane Sanders
Oonagh Scott & Steve Rhea
Bryan S. Scrivner
The Sealey & Adams
Families
Nancy & Alan Shelby
Charlotte Sullivan
Alan D. Thomas

Phil & Edda Tinis
Gretchen Von Allmen &
Michael Funke
Douglas & Carolynne White

PATRON

\$100 – \$249

Antha Adkins &
Frank Davies
Anonymous (10)
Ms. Celeste Benoit
Ms. Rita Bergers &
Mr. Joel Abromowitz
Ms. Elizabeth Marshall Black
Susan &
Dr. Michael A. Bloome
D. Bosse
Ann & Andre Boutte
Judy & Harry Bristol
Claire & Dick Brooks
Margaret E. Brooks
Dottie Burge &
Vic Driscoll
Drs. Ian & Patricia Butler
Kim Cagle & Tim Mullin
Ms. Karen Canales
Jerry & Diane Carpenter
Mr. Nick Collins &
Ms. Tatiana Ermakova
Barbara & Rick Cordray
Ms. Gigi Cox
Ms. Alisa Curry
Patricia Day
Ms. Marilyn DeCell
Diane Deming
Ms. Kari Dermody
Mr. Prem Dewan
Coreen Domingo
Robert & Anne Donahoo
Jack & Linda Douglass
Ms. Catherine Dieckmann
Drake & Mr. Jerry Drake
Mr. John Drewer
Betty Dykes

Martha Fagin
Gary & Denise Fischer
Ms. Cheryl Fisk
John & Linda Fosseen
Ms. Amber Froehlich
Robert & Rebekah Gandy
Karen & Larry George
William Glantzberg
Ms. Pauline Goodwin
Lainie Gordon
Kara Greenberg &
Adam Gross
Ms. Jennifer M. Greene
Joel & Jamie Grossman
Tami Grubb
Lucila Haase
Ms. Anna Henderson
Mrs. Ruth Herman
Ms. Vivian Ho
Ms. Judy Irvine &
Mr. Walter Foody
Ms. Catherine Johnson
Megan Johnson
Terry Jones &
Adam Garcia
Jennifer & Andrew Kapral
Mr. & Mrs. John Keller
Doug & Carolyn Killgore
Rev. Dan King &
Ms. Nina Benedetto
Ms. Heather Kreager
Amy Latulipe
Dr. & Mrs. Robert E. Levy
Virginia Lew
John Lindley
Adrian, Rina, &
Albert Liou
Pamela Lovett
Ms. Carol Madrid
Jennifer Mallet
Linda K. May &
John W. Morrison
R. Scott & Rebecca McCay

ANNUAL FUND DONORS *(continued)*

Jack McCoy & Patricia Roetzel-Mccoy	Mary Anne Piacentini & Drexel Turner	Ms. Peggy Horn Villarreal Gail Walsh
Patricia McMahon	Nancy & Mark Picus	Ms. Marcia Wasson
David McMurray	The Rangels	Blake Weir & Christie Guidry
Rose Ann Medlin & Bill Joor	Ms. Sarah Ratzel	Ms. Kate Wiggins Nilsen
Thomas Meloncon	Clem & Sandra Reid	Richard Wilkins
Susan Meyers	Jan Rodwell	Anita Woods & Vic Lamanuzzi
Geraldine Szott Moohr	Marti & Billy Rosenberg	
David Morrell & Shannon Emerick	Andrew Ruthven	
Mr. David Neider	Priya Shetty	
Karen & Mark Newell	Cora Shott	
Marcia & Mike Nichols	Chuck Smith	
Ms. Alisa O`Leary	Ms. Susan Speert & Mr. Steve Hanrahan	
Ms. Julie Marie Pare	William & Louise Spindler	
Connie Perez	Ms. Rita Stayton	
Andrea & Carl Peterson	Joyce Steensrud	
Michael & Mary Petrovics	Ms. Rose Sundin	
Steven Jones & Jimmy Phillips	Mercedes Tarley	
	Anne Taylor & Family	
	Ms. Teang Tripathi	

LEGACY GIVING

As always, Main Street Theater thanks you for your presence and support. Planned gifts are important, needed, and will allow Main Street Theater to accomplish great things. Please join our donors who have remembered us in their will and trusts.

Estate of William Guy Barrow
Estate of Janice Abbott Kraus Brisack
Judy & Harry Bristol
Joyce & Trey Evans

Estate of Ann Hitchcock Holmes
Gary Kornblith Memorial Fund
Estate of Che Moody



The MST Revelers are supporters who have committed to a monthly gift of \$10 or more.

The Baker Gentlemen`s Hedonist Society	Odo	Alexander & Jane Robinson
Janet Covington	Nancy & Mark Picus	Andrew Ruthven
Ronald Joe	Clem & Sandra Reid	Alan D. Thomas
Patricia McMahon	Kathryn Ritcheske	Drs. Cary & Celia Wintz

PRESENT LAUGHTER

By **Noël Coward**

July 15 – Aug 6, 2023

PRODUCTION GUARANTORS

Ken Bohan and Dean O'Kelley
Karol Kreymer and Robert Card, MD

PRODUCTION ANGELS

Jane Evans and Jack Blaylock

PRODUCTION PARTNERS

Sylvia A. Matthews and
Murray Fogler
Myra Wilson and Lynn Kamin



FULL PAGE
COPY.COM
AD