

Main
Street
Theater
presents

the Real Inspector Hound

By Tom Stoppard

July 16 – Aug 7, 2022



Main
Street
Theater

47TH SEASON

MAINSTREETTHEATER.COM | 713-524-6706



TROUBLE IN MIND

BY ALICE CHILDRESS | SEPT 17 - OCT 16, 2022

The Wickhams

Christmas at Pemberley

BY LAUREN GUNDERSON & MARGOT MELCON
NOVEMBER 19 - DECEMBER 18, 2022



PERMANENT COLLECTION

BY THOMAS GIBBONS | FEB 11 - MAR 5, 2023



The Oldest Boy

BY SARAH RUHL | APRIL 1 - 23, 2023

THE BEST OF EVERYTHING

ADAPTED BY JULIE KRAMER
BASED ON THE BOOK BY RONA JAFFE | MAY 20 - JUNE 18, 2023



PRESENT LAUGHTER

BY NOËL COWARD | JULY 15 - AUG 13, 2023

Subscriptions on sale now!

The Real Inspector Hound

By Tom Stoppard

Director

Claire Hart-Palumbo

with

Elizabeth Marshall Black

Michelle Britton

John Feltch*

David Harlan

Philip Hays*

Paul Hope*

Jim Salners

Alexandra Szeto-Joe

Set Design **Lee O Barker**

Costume Design **Macy Lyne**

Lighting Design **David Gipson**

Properties Design **Rodney Walsworth**

Sound Design **Jacob C. Sanchez**

Production Stage Manager..... **Rebecca Skupin***

"The Real Inspector Hound" is presented by arrangement with
Concord Theatricals on behalf of Samuel French, Inc.
www.concordtheatricals.com

PRODUCTION GUARANTOR

Ken Bohan & Dean O'Kelley

PRODUCTION SPONSOR

Jane Evans & Jack Blaylock

HOUSTON ENDOWMENT INC.

A PHILANTHROPY ENDOWED BY MR. AND MRS. JESSE H. JONES

THE BROWN
FOUNDATION, INC.

The Cullen Trust for the
Performing Arts

THE
SHUBERT
FOUNDATION INC.



Rebecca Greene Udden
Founding Artistic Director

Michael Arlen
Managing Director

THE CAST

Moon.....	John Feltch*
Birdboot.....	Paul Hope*
Mrs. Drudge.....	Michelle Britton
Simon.....	Philip Hays*
Felicity.....	Alexandra Szeto-Joe
Cynthia.....	Elizabeth Marshall Black
Magnus	David Harlan
Inspector Hound	Jim Salners

**Appearing through an Agreement between this theatre, Main Street Theater, and Actors' Equity Association, the Union of Professional Actors and Stage Managers in the United States.*

Setting: The drawing room of Muldoon Manor.

This production is performed without an intermission.

If you must exit the theater before intermission, please do so as quickly and quietly as possible. Re-admission to the theatre will occur at the sole discretion of the house manager, in the nearest available seats. Re-admittance during the act is not guaranteed.

The videotaping or audio recording of this performance by any means is strictly prohibited.

***Special thanks** Carla Webbles, Charles Krohn, Brock Hatton, Pin Lim / Forest Photography, Seán Patrick Judge, Copy.com*

PRODUCTION STAFF

Costume Design Assistant	Marshall Breaux
Production Crew	Lauren Ayala, Marshall Breaux, Star Hinson
Acting/Production Interns	Christopher Szeto-Joe, Lydia Wang
Fight & Fall Coordinator	Lydia Wang
Wardrobe Assistant	Amanda Adwers
Scenic Crew	Seth Cunningham, Jamie Brokaw, Daniel Hicks, Shane Manning, Reese Morris
Show Image Design	Philip Hays
COVID Compliance Manager	Andrew Ruthven

The costumes for this production are provided in part by the Costume Connection of Houston.

ELECTRONIC DEVICE POLICY

Please turn off your cell phone, beeper, or any electronic device that might make noise during the performance. If you use your cell phone during an intermission, please be sure that your phone is turned off before you re-enter the theater. Any cell phone use during the performance is disruptive to the audience and the actors, including the reading and sending of text messages.

Main Street Theater's Fellowship Program is a paid artistic leadership development program for early-career BIPOC individuals. Applicants will submit a resume and portfolio and three candidates will be selected. The selected fellows will be assigned to a production either with the MainStage or Theater for Youth programs in their area of interest (Directing, Design, or Stage Management) while being given access to additional professional development opportunities within the Main Street Theater organization.

For more details, please email steagle@mainstreettheater.com

WHO'S WHO



Elizabeth Marshall Black (Cynthia)

Main Street Theater: *Private Lives, The Secretary, The Book of Will, Silent Sky, Peace in Our Time, Fallen Angels, Heartbreak*

House; Rec Room: Hurricane Diane, Dance Nation; A.D. Players: Guess Who's Coming to Dinner, Harvey, You Can't Take it With You, The Miracle Worker;

Catastrophic Theatre: *Tragedy a Tragedy, Trevor, The Blackest Shore; Mildred's Umbrella: The Hunchback of Seville, Becky's New Car, Carnival 'Round The Central Figure; Classical Theatre*

Company: *The Government Inspector; Ensemble Theatre: By the Way, Meet Vera Stark; Celebration Theatre: The Divine Sister, The Beebo Brinker Chronicles.*

Education: B.S., M.B.A., University of Texas at Austin; SUNY Purchase, Acting.



Michelle Britton

(Mrs. Drudge) Main Street Theater: *Peace in Our Time, Blithe Spirit* (2011), ...and *LA is Burning* (Houston Press Top Ten performance,

2009), *Design for Living, What the Butler Saw, Oh, Boy!, Call Me Madam, Lady in the Dark, The Decline of the Entire World... A*

Cole Porter Revue, The Chemistry of Change, Leave It To Jane; Celebration Theatre: The Divine Sister; Unity Theater: Mrs. Mannerly, Barefoot in the Park, Little Women, Blithe Spirit, Nuncrackers; BAHBT: Bye Bye Birdie; Stages: A Day in Hollywood / A Night in the Ukraine, Beyond Therapy; Theater LaB Houston: The Kathy & Mo Show; Unhinged Productions: Lips; Edinburgh Festival: A Moon for the Misbegotten, The Effect of Gamma Rays on Man-in-the-Moon Marigolds, Pal Joey, Follies (British Premiere); NYC: Westside Repertory: The Rivals, Nightclubs and Cabaret (Don't Tell Mama, Eighty-Eights); Gotham City East: Improv and sketch comedy. Film/TV: Various commercials, radio and industrials. Education: University of Southern California: B.A., Drama; Shakespeare Institute (LA), Stanley Zareff (NY), Brian Lohmann (Improv, LA).

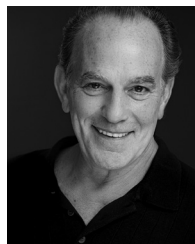

John Felch* (Moon)

Main Street Theater: *The Book of Will; Stages: Replica; 4th Wall Theatre: Reckless; Alley Theatre: (resident company member*

for 12 seasons and over 70 productions) *The Nether, Dry Powder, Angels in America, Parts I & II To Kill A Mockingbird; Cincinnati Playhouse in the Park: To Kill*

WHO'S WHO (continued)

A Mockingbird; Venice Bienalle: *Angels In America*; Clarence Brown Theatre: *Amadeus*; Broadway: *Enchanted April*; Roundabout Theatre: *The Dazzle*; (Director) Playmakers Repertory Company; Triad Stage; Clarence Brown Theatre; The Alley Theatre; Film: *Tadpole*, *About Time*. Served on the faculties of UNC Chapel Hill, University of Houston and Rice University's Shepherd School of Music. Education: M.F.A., UNC Chapel Hill; B.A., Williams College.



David Harlan

(Magnus) Main Street Theater: *Darwin In Malibu*, *Wolf Hall* and *Bring Up the Bodies* (First American Productions), *The*

Coast of Utopia, *But Not Goodbye*, *Present Laughter*, *Translations*, *The Wonder (A Woman Keeps a Secret)*, *Red Scare On Sunset*, *Our Country's Good*, *Be My Guest*, and many more. Texas Repertory Theater: *Inspecting Carol*, *The Foreigner*; Unity Theatre: *Deathtrap*, *You Never Can Tell*; Bayou City Concert Musicals: *Bells Are Ringing*, *Finian's Rainbow*, *Pal Joey*; dos chicas theatre commune: *No Exit*, *Out At Sea*, *Play For Germs*, *Line, Murderer* (dir.), *R.U.R.* (dir.), *Father Ted* (wr./dir.), *Titus Andronicus* (dir.), *The Nylon Tunnel* (wr./dir.), and *FROGS!* (wr./dir.); Theater LaB Houston, Stages, The Great Caruso, Strand Street Theater, The Jewish Community Center, The Actor's Workshop, Express Theater and others.



Philip Hays*

(Simon) Main Street Theater: *Copenhagen*, *Henry V* (with Prague Shakespeare Company), *A Wrinkle in Time*, *Love Goes to*

Press, *Life Is a Dream*, *Dog Act*, *Richard III* (with Prague Shakespeare Company), *How I Became a Pirate*, *The Coast of Utopia*, *Junie B. in Jingle Bells*, *Batman Smells!*, *Bunnicula*; Wellfleet Harbor Actors Theater: *Orson's Shadow*, *Rhinoceros*; 4th Wall Theatre Company: *Pride and Prejudice*, *Much Ado About Nothing*, *Stage Kiss*, *A Midsummer Night's Dream*; Gravity Players: *The Last Days of Judas Iscariot*; Classical Theatre Company: *The Barber of Seville*, *The Triumph of Love*, *King Lear* (with Prague Shakespeare Company), *As You Like It* (with Prague Shakespeare Company), *Candida*, *Tartuffe*; Mildred's Umbrella: *Mac Wellman's Dracula*; Horse Head Theatre: *The Whale*; or, *Moby-Dick*, *Among the Thugs*; Prague Shakespeare Company: *As You Like It*, *Julius Caesar*, *Macbeth*, *The Duchess of Malfi*, *Cymbeline*, *The Complete Works of William Shakespeare (Abridged)*, *A Midsummer Night's Dream*; Houston Grand Opera: *The Barber of Seville*; Houston Shakespeare Festival: *Cymbeline*, *Twelfth Night*, *Pericles*, *A Midsummer Night's Dream*. Education: University of Houston; Il Scuola Internazionale dell'Attore Comico.



Paul Hope*
(Birdboot) Main
Street Theater: *Wilde
West, Philoctetes*;
Alley Theatre: 28
Seasons including
*Twelfth Night, Art,
House and Garden,*

The Foreigner, You Can't Take it With You, Hay Fever, The Man Who Came to Dinner, among many others; Casa Mañana (Fort Worth): *Grand Hotel, The Sound of Music*; Theater Under the Stars: *Guys and Dolls, Ragtime, The Little Mermaid, South Pacific*; Houston Ballet, Pennsylvania Ballet, and Tulsa Ballet: *Carnival of the Animals*; Stages: *The Fantasticks*; Bayou City Concert Musicals (Artistic Director): *Follies; She Loves Me, 70 Girls 70, Fiorello, Pal Joey, On the Town, Gentlemen Prefer Blondes, Finian's Rainbow, One Touch of Venus, The Pajama Game, New Girl in Town, Bells are Ringing, Promises, Promises*. Artistic Director for *Paul Hope Cabarets* which keeps the Great American Songbook alive at Ovarions.



Jim Salners
(Inspector Hound)
Main Street Theater:
*Native Gardens, The
Best Man, Last Night
at Ballyhoo,*
Driftwood (World
Premiere),

Heartbreak House, The Doctor's Dilemma; Bayou City Concert Musicals: *Fiorello, Finian's Rainbow, One Touch of Venus, Promises, Promises*; Classical Theatre Company: *Dirt Dogs, Enemy of the People*; Theatre LaB Houston: *The Best Brothers*; Unity Theatre: *Now and Then, The Fantasticks, Scapino, Becky's New Car, Butler*; Texas Repertory Theatre: *Tribute, Proof, Funny Thing Happened on the Way*

to the Forum, You Can't Take It with You; Country Playhouse: *To Kill a Mockingbird, Best Little Whorehouse in Texas, Man of La Mancha, Trip to Moscow*; AD Players: *Everything I Need to Know I Learned in Kindergarten*; Back Porch Players: *Tea and Sympathy*. Education: B.S., Carnegie Mellon University, Chemical Engineering with a Minor in Acting.



Alexandra Szeto-Joe (Felicity) Main
Street Theater: *Miss
Bennet: Christmas at
Pemberley*; NYU
Tisch: *The Wolves,
Cabaret, Machinal,
Medusa, Much Ado*

About Nothing; New York Theater Festival (2021): *Michael: The Musical*; Red Hen Theatre Company: *Cinderella*; Little & Fierce Theatre Company: *39 Revolutions*; Cone Man Running: *Five Minute Mile*. Film / TV: *Maggie* (2022), *Taroki* (2016). Education: B.F.A., NYU Tisch School of the Arts.



Christopher Szeto-Joe (Acting/
Production Intern)
Main Street Theater:
(Production Crew)
*Aunt Julia and the
Scriptwriter, Mother
of the Maid, Miss*

Bennet: Christmas at Pemberley; Shakespeare in the Shade: (Acting) *Twelfth Night*; Tapestry Players: (Acting) *Honk!, A Christmas Memory*; Cone Man Running: (Acting) *The 5 Minute Mile*; Southwestern University: (Acting) *Silent Sky, Noises Off, Heathers: The Musical*. Education: B.A., Southwestern University, Theatre.



Lydia Wang

(Acting/Production Intern) Main Street Theater: Debut; Wiess Tabletop Theatre: (Actor) *Much Ado About Nothing*, (*Fight*

Choreographer) *Hello, Hamlet!*; Rice Players: (Actor) *Five Women Wearing the Same Dress*, *The Laramie Project*, *Silent Sky*, (Director) *MUSE*, (Producer) *A Doll's House*; Rice Visual and Dramatic Arts Department: (Actor) *As You Like It*, *She Kills Monsters*, (Assistant Stage Manager) *On the Verge*; Baker Shakespeare: (Actor) *Macbeth*. Education: B.A. candidate, Rice University, Mathematics, Visual and Dramatic Arts.

Claire Hart-Palumbo (Director) Main Street Theater: (Director) *Private Lives*, *Miss Bennet: Christmas at Pemberley* (2017 & 2018), *Fallen Angels*, *Blithe Spirit* (1999 & 2011), *Present Laughter*, *Design for Living*, *On Approval*, *The Countess*, *Hayfever*, *Uncle Vanya*, *Pride and Prejudice* (revival), (Actor) *The Wickhams: Christmas at Pemberley*, *Silent Sky*, *The Year of Magical Thinking*, *Copenhagen* (2004), *Little Foxes*, *Sisters Rosensweig*, *Arcadia* (1996), *The Heidi Chronicles* (1992). Stages: founding company member. Additional Houston theater credits include The Alley Theatre, Queensbury Theatre, Luciole International Theatre Company, Wordsmyth Theater Company, Texas Repertory Theater, Express Theater, New Heights Theater, Young Audiences, Bayou City Concert Musicals, Houston Shakespeare Festival, Houston Shaw Festival, Country Playhouse, the Group Theater, and Stage West. Regional credits include Julian Theater (San Francisco),

Live Oak Theater (Austin), Unity Theater (Brenham), Idaho Repertory Theater (Moscow), Strand Street Theater (Galveston), and Freehold (Seattle). Film: *There You Are*, *Helen Alone*, *Mulberry Stains*, and *Driving and Dementia*. Teaching: University of Texas (Austin); University of Houston-Downtown; Mercury Studio; Lone Star College system. Education: Sam Houston State University; American Conservatory Theater; University of Texas. Proud union member of Actors' Equity Association and SAG/AFTRA.

Lee O Barker (Set Designer) Main Street Theater: (Set Design) *The Watsons Go to Birmingham – 1963*, (Properties Design) *Pete the Cat*, (Sound Engineer) *The Musical Adventures of Flat Stanley* (2015); The Coterie Theater (Kansas City, MO): The White Rose: *We Defied Hitler*, *Beat Bugs: A Musical Adventure*, *Secret Soldiers: Heroines in Disguise*; University of Missouri – Kansas City Conservatory: *An Italian Straw Hat*; Queensbury Theatre: *Outside Mullingar*; Ensemble Theatre: *Plenty of Time*; Mildred's Umbrella: *Cloud Tectonics*, *Mac Wellman's Dracula*; Late: *A Cowboy Song*. Education: M.F.A., University of Missouri – Kansas City Conservatory, Theatre Design and Technology.

David Gipson (Lighting Design) Main Street Theater: *Pete the Cat*, *The Musical Adventures of Flat Stanley*, *Jackie and Me*, *The Giver*, *A Wrinkle in Time*, 1946 (World Premiere), *The Women*, *The Trust*, *Watch on the Rhine*, *Deep Down*; Stages: *Elizabeth Rex*; Unity Theatre: *Billy Bishop Goes to War* and many more; Infernal Bridegroom Productions: *Speeding Motorcycle* and many more; MCC Theater (NYC): *Runt of the Litter*; Regional credits include Victory Gardens Theatre (Chicago): *Murder in*

Green Meadows and more; Village Theatre (WA): *Guys and Dolls*; Skylight Musical Theatre (WI): *Snow Dragon*; Cape Fear Regional Theatre (NC): *Murder for Two*. Education: B.F.A., University of Texas at Austin, Theatre Production.

Macy Lyne (Costume Designer) Macy Lyne is a Houston based freelance costume designer and stylist. Texas theatre company designs include: Main Street Theater, Catastrophic Theatre, TexARTS, 4th Wall Theatre Company, San Jacinto College, Stages, The Ensemble Theatre and many others. She also enjoys traveling and has designed for Utah Musical Theatre and Utah State University in Utah, and Santa Fe University of Art and Design in Santa Fe, New Mexico among others. Opera companies include: Tulsa Opera, Ars Lyrica, Moore's School of Music at University of Houston, The Houston Grand Opera, The Shepherd School of Music: Rice University, and Mercury Chamber Orchestra. Film/ Television credits: Music Video: Hannah Herrera Fall Apart, Feature Film: Be Not Afraid; Web Series: Penny Power, ZomBFF (promo shoot.) www.maclyne.com.

Jacob C. Sanchez (Sound Design) Main Street Theater: (Set Design) *Aunt Julia and the Scriptwriter*, (Sound Design) *Darwin In Malibu*, *The Hard Problem*, *Copenhagen*, (Actor) *Mother of the Maid*, (Production Assistant) *Wolf Hall*, *Bring Up the Bodies*, *The Revolutionists*, *Working*, 1946 (World Premiere), *Love and Information*, (Sound Engineer) *La Fille du Laitier* at MST: *Macbeth Muet*, Prague Shakespeare Company at MST and in India: *An Iliad*, *Much Ado About Nothing*; Tardigrade Theater Company: *Purple*, *A Dragon's Tale*; Doorman Actors Lab: *Mud*; Noir Dame Productions: *Over Here*

Over There, *War of the Worlds*; Lone Star College Montgomery: *A Year with Frog and Toad*; San Jacinto College South: *The Grey Zone*, *Wonder of the World*, *Woyzeck*, *Cabaret*. Education: San Jacinto College South.

Rodney Walsworth (Props Designer) Over 110 productions at Main Street Theater as actor, director, set designer, properties designer, sound designer including *Enemies* and *Wolf Hall* / *Bring Up the Bodies* (First American Productions); Stages: Resident Properties Master, 2 ½ seasons; other Houston acting work includes Ensemble Theatre, Theater LaB Houston, Talento Bilingüe de Houston, Stages; B&B Productions at Jump Start Theatre (San Antonio): *The Laramie Project* (Globe Award, Lead Actor – Drama). Resident Properties Master, Main Street Theater.

Rebecca Skupin* (Stage Manager) Main Street Theater: Debut; A.D. Players: 11 shows including *Apollo 8*, *Guess Who's Coming to Dinner* and *West Side Story*; Theatre Under the Stars: 10 shows including *Mary Poppins*, *Cabaret*, *Swing!*; Queensbury Theatre: *Violet*, *Love Letters*; Houston Grand Opera: 3 Seasons; 4th Wall Theatre: *Ho, Ho, Humbug 2.0*; Stages: 30 shows including *I Am My Own Wife*, *Always Patsy Cline* (7 months), *The Marvelous Wonderettes* (9 months); Houston Shakespeare Festival: 3 seasons; Alley Theatre: *Wit*, *Noises Off* and 4 seasons *A Christmas Carol* (Ghost of Christmas Future Puppet/Ghostly Apparition); Houston Ballet: 1 season. Education: Leadership Institute for Non-Profit Executives; B.M., Oklahoma City University, Music Vocal Performance. Actors Equity Association member 24 years, Elected to Actors Equity National Council June 2020.

WHO'S WHO (continued)

Rebecca Greene Udden (Founding Artistic Director) Main Street Theater: (Director) *Mother of the Maid*, *Darwin in Malibu*, *Elliot, a Soldier's Fugue*, *The Hard Problem*, *The Book of Will*, *Hecuba and The Trojan Women*, *Troilus and Cressida*, *An Iliad* and *Twelfth Night* with Prague Shakespeare Company (MST collaborations), *Holes*, *Enemies*, *Wolf Hall* and *Bring Up the Bodies* (First American Productions), *Silent Sky*, *Peace in Our Time*, *Heartbreak House*, *The Real Thing* (1986 & 2013), *The Coast of Utopia*, *The Year of Magical Thinking*, *The Heidi Chronicles* (2010 & 1992), *Arcadia* (2010 & 1996), *The House of the Spirits* (English-

language premiere), *Caroline, or Change*, *An Empty Plate in the Café du Grand Boeuf*, *The Rice* (World Premiere), and many more; (Actor) *Private Lives* (2019), *Memory House*, *Richard III* (with Prague Shakespeare Company), *The Last Night of Ballyhoo*, *Third*, *The Busy World Is Hushed*, *Somebody's Sons*, *The Sisters Rosensweig*, *Hapgood*, *Hamlet*, and more; (Costume Design) numerous productions; Prague Shakespeare Company: (Director) *Twelfth Night*. Catastrophic Theatre: Advisory Board. Wordsmyth Theater Company: Advisory Board. Member, American Leadership Forum Class XVI.



Actors' Equity Association (AEA) was founded in 1913 as the first of the American actor unions. Equity's mission is to advance, promote and foster the art of live theatre as an essential component of our society. Today, Equity represents more than 45,000 actors, singers, dancers and stage managers working in hundreds of theatres across the United States. Equity members are dedicated to working in the theatre as a profession, upholding the highest artistic standards. Equity negotiates wages and working conditions and provides a wide range of benefits including health and pension plans for its members. Through its agreement with Equity, this theatre has committed to the fair treatment of the actors and stage managers employed in this production. AEA is a member of the AFL-CIO and is affiliated with FIA, an international organization of performing arts unions. For more information, visit www.actorsequity.org

LEGACY GIVING

As always, Main Street Theater thanks you for your presence and support. Planned gifts are important, needed, and will allow Main Street Theater to accomplish great things. Please join our donors who have remembered us in their will and trusts.

Estate of William Guy Barrow
Estate of Janice Abbott Kraus Brisack
Estate of Judy & Harry Bristol

Estate of Ann Hitchcock Holmes
Gary Kornblith Memorial Fund
Estate of Che Moody



The MST Revelers are supporters who have committed to a monthly gift of \$10 or more.

Janet Covington
Tami Grubb
Greg Marshall

David Morrell &
Shannon Emerick
Clem & Sandra Reid
Kathryn Ritcheske

Alexander & Jane Robinson
Andrew Ruthven
Alan D. Thomas

ANNUAL FUND DONORS

This list represents Annual Fund donations that were received from May 1, 2021 to April 30, 2022. To note any errors or omissions, please call 713-524-3622.

CORPORATIONS, FOUNDATIONS, GOVERNMENT INSTITUTIONS, AND PRODUCTION SPONSORS

\$50,000 AND ABOVE

Houston Endowment Inc.
The City of Houston through the
Houston Arts Alliance
The Powell Foundation

The Linda & Jerry Strickland
Family Foundation
Texas Commission On The Arts /
National Endowment For The Arts
The Wortham Foundation

\$25,000 – \$49,999

The Brown Foundation, Inc.
The Cullen Trust For The Performing Arts
The Humphreys Foundation
The Shubert Foundation

\$5,000 – \$9,999

Albert & Ethel Herzstein
Charitable Foundation
The Vaughn Foundation

\$10,000 – \$24,999

George and Mary Josephine
Hamman Foundation
Keating Family Foundation

\$2,500 – \$4,999

Cammarata, Shisler & Taylor Pediatric
Dentistry Group

\$1,000 – \$2,499

Shell Oil Company Foundation

FLYING MAN SOCIETY



*In the early days of Main Street Theater, the "Flying Man", taken from a poster design for T.S. Eliot's *The Elder Statesman*, served as an icon of our theater. The figure represents the company's desire to break "out of the ordinary," and embodies our gratitude for your generosity!*

Current membership into the Flying Man Society is based on an annual contribution of \$1,000 or more.

PREMIER PRODUCER CIRCLE

\$15,000 AND ABOVE

Dean O' Kelley &
Kenneth Bohan
Robert J. Card, M.D. &
Karol Kreymer

GRAND PRODUCER CIRCLE

\$10,000 – \$14,999

Jack Blaylock & Jane Evans

PRODUCER CIRCLE

\$5,000 – \$9,999

Mr. & Mrs. Cunningham
Linda Dodge
RK & Janet Hansen
Julie & David Itz
Dahr Jamail
Unky Carl
Paul & Sandra Weider
Ms. Sally Worthington
Mr. & Mrs. Joseph Ellis

ANNUAL FUND DONORS *(continued)*

PLAYWRIGHT CIRCLE

\$2,500 – \$4,999

Susan & Michael Hawes
Ms. Lynn Kamin
Kimberly Moore
Ms. Kay Sims
Patricia A. VanAllan
Ms. Myra Wilson

DIRECTOR CIRCLE

\$1,000 – \$2,499

Mr. & Mrs. Gary Anderson
Anonymous (2)
Arlo
Donna Collins
Miquel Correll & Mike
Garver
Janet Covington
Frank & Linda Driskill
Nan Earle
Craig & Trudy Emerick
C.C. & Duke Ensell
Joyce & Trey Evans

Rev. Lisa Hunt &
Mr. Bruce Farrar
Ann Greene
Joel & Jamie Grossman
Mac & Rosine Hall
Ms. Sarah Hancock
P. L. Hanson
Kassie & Zack! Harris
Bill & Sharon Hayes
Cynthia & Mark Hazard
Ms. Mary Itz
Mary & Rodney Koenig
Gary & Renae Leach
Cynthia & Roald Lokken
Kim & Jason Loner
Dr. Barbara Sunderland
Manoussou & John
Manoussou
Shelley & Mark Marmon
Diana E. Marshall
Sylvia A. Matthews
Teresa McCanlies
Katherine Poeppel &
Richard Moiel

David Morrell &
Shannon Emerick
Wanda Pan & David Tocco
Jerry Kendall &
Jan-Claire Phillips
John & Kelly Raley
Kathryn Ritcheske
Enid R. Robinson
Alexander & Jane Robinson
Jim Salners
Russ &
Mary Margaret Schulze
Donna S. Scott
Shawn Simme Family
Tom & Bridget Tomlinson
Linda Rose Walls
Pat & Jim Walzel
Kelly & Greg Wehrer
Ms. Elizabeth D. Williams
& Mr. Harold Helm
Max & Martha Zimmerman

INDIVIDUALS

ARTIST

\$500 – \$999

Ms. Maurine Alfrey
James E. Allison, III &
Ann P. Watson
Joel & Carol Bell
Becky Bonar
Jason & Faye Casell
Dr. Nupur &
Dr. Sam Chaudhuri
Joe & Margaret Chiavone
Kayce Clark
Mr. Cecil C. Conner &
David L. Groover
Jim & Michelle Connor
Dr. & Mrs. William J. Dana
Helen B. Davis

Terrence Doody
Aly Dossa
Ann L. Faget
Tami Grubb
Christianne Mays Hagemann
Robert & Susan Hawkins
Katy & Clyde Hays
Dale & Miriam Hudson
Jeanne & Keith Hyde
Jaclyn Faglie Low
Baker Gentlemen's
Hedonist Society
Virginia Miller
Marge & Bill Moore
Mr. & Mrs. Phil Morgan
Jim & Sally Andrews Nelson
D'Juana Parks & Ben Parks

Ms. Lynette Pebernat
Brenda Peters
Sheryl Quinn & Family
Dr. Douglas &
Alicia Rodenberger
Diane Sanders
Vicki & Steve Schutter
Alana R. Spiwak
Maretta & D.C. Toedt III
Ms. Caroline Vetterling
Roxi Cargill & Peter Weston
Thomas &
Mary Ellen Whitworth
Shari & Gary Winston

ANNUAL FUND DONORS *(continued)*

ENSEMBLE

\$250 – \$499

Luisa Amaral-Smith &
Michael Kenny
Leigh & Bettie Anderson
Anonymous (7)
Mrs. Marjo Avelallemant
Susan &
Dr. Michael A. Bloome
Shondra Marie & Todd Boring
D. Bosse
Mr. & Mrs.
E. J. Buckingham III
Mr. Dennis Carnes
Mary Kay Casey
Amanda Cloud
Margaret Culbertson
Kimberly &
Bradley Dennison
Anne & James Dougherty
Felicia C. Eppley
Helen Fiore
Denis “Woodja” Flanigan
PhD & Thomas Jolley
Lee Friedman
Mr. Adam Funk
Ms. Sharon Garner
Ms. Debbie Gary
Kara Greenberg &
Adam Gross
Amanda & Steven Gyeszly
Amira Hays
Tim & Tammy Heinrich
Linda & Tracy Hester
Mr. Clay Hoster
Ms. Carla Kneipp
Marilyn Knight
Ms. Donna Koska
Ms. Theresa Le
Dr. & Mrs. Robert E. Levy
Frank & Lola Lopez
Bill & Susan Madigan
Monique Mahler

Linda K. May &
John W. Morrison
Terry & Pat McElroy
Sue Mcfarland
Thomas Meloncon
Jim & Nicole Morrell
Ms. Ellen Naegeli
Ms. Katherine Palmer
Ms. Claudia Pechacek
Andrea & Carl Peterson
M. Elizabeth Rader
Barry Reed
Earl & Sandra Reid
Elaine & Steven Roach
Frank Rynd
Bryan S. Scrivner
The Sealey &
Adams Families
Nancy & Alan Shelby
Gail C. & John K. Siegel
Ms. Katherine Stahl
Ms. Jennifer Swails
William M. Taggart IV
Alan D. Thomas
Phil & Edda Tinis
Ed & Marie Travis
Drs. Gretchen Von Allmen &
Michael Funke
Carole & D. Brent Wells
Douglas & Carolynne White

FRIEND

\$100 – \$249

Antha Adkins &
Frank Davies
Mr. & Mrs. Allgeier
Dr. Sara &
Mr. Greg Ameringer
Ms. Gretchen Anderson
Anonymous (10)
Baker Family
Rayan Bakhsh
Dorena &
Nicholas J. Battaglini III

Ms. Rita Bergers &
Mr. Joel Abromowitz
Ms. Catherine Bhalla
Mr. Milton Birdwell
Helene & Dan Booser
Ann & Andre Boutte
Judy & Harry Bristol
Claire & Dick Brooks
Ms. Martha Lou Broussard
Dottie Burge &
Vic Driscoll
Drs. Ian & Patricia Butler
Kim & Tim Mullin
Mary Ann &
Bert Campbell
Krista Campbell &
Brandon Kaufman
Ms. Karen Canales
Jerry & Diane Carpenter
Ms. Carol Christian
Arthur Clark
Adriana Visbal &
Alejandro Contreras
Barbara & Rick Cordray
Ms. Gigi Cox
Dampman Family
Jerilynn & Tom Daugherty
J, G, & K Hammonds
Patricia Day
Pat Deeves
Mr. Prem Dewan
Susan DeWolfe
Jere & Susan Dial
Ms. Sarah Diez
Mary S. Dix
Robert & Anne Donahoo
Jack & Linda Douglass
Ms. Catherine Dieckmann
Drake & Mr. Jerry Drake
Mr. John Drewer
Margaret Eggers
Ms. Julie Elliott
Shawna Emerick
Martha Fagin

ANNUAL FUND DONORS *(continued)*

Gary & Denise Fischer
John & Linda Fosseen
Sandy Frieden & Bob Kelly
Wes Gamble
Ms. Lisa Garces
Karen & Larry George
Ms. Pauline Goodwin
Sydney Greenblatt
Ms. Jennifer M. Greene
Ms. Lauren Hagerty
Hahn Family
Donna Hahus
Nancy & Morris Harper
Mr. & Mrs. Stuart Harris
Claire Hart-Palumbo
Jim & Caroline Hassell
Ms. Anna Henderson
Ms. Alexandra Henkoff
Mrs. Ruth Herman
Pat & Margie Higgins
Ms. Vivian Ho
Ron & Sandra Holloway
Ms. Peggy Hull &
 Mr. John Glover
Ms. Judy Irvine &
 Mr. Walter Foody
Steve Janda
Jim & Carolyn Johnson
Mr. & Mrs. Kent Kahle
Diane S. Kaplan
Mr. & Mrs. John Keller
James Kelly & Rita Calabro
Kim Family
Rev. Dan King &
 Ms. Nina Benedetto
Ms. Heather Kreager
Connie Lewis
Elizabeth Lundstrom
Ms. Carol Madrid
David Mailman
Jennifer Mallet
Gayle & Red Marek
Carolie E. Martin

Claudia Feldman &
 Don Mason
Toby Mattox
R. Scott & Rebecca McCay
Mr. Peter McLaughlin
Patricia McMahon
Mr. Bill Mead
Sarajane Milligan
William Mirsky
Katie & Jonathan Morrell
Dr. Lee Mountain
Bobbie Newman
Brad Nyberg & Anne Loo
Catherine B. Oliver
Peg Palisin &
 Gary Gardner
Rupal Patel
Petitjean Family
Mary Anne Piacentini &
 Drexel Turner
Susan & Bruce Pollard
Joseph D. Radzwill
Ms. Sarah Ratzel
Ms. Lila Rauch
Susan Reeves &
 Brett McCleneghan
Mrs. Judith Richards
Mr. Guy Roberts
Barbara F Rodes
Marti & Billy Rosenberg
Maggie Rosenthal
Karen Ross
Stan & Rona Ross
Andrew Ruthven
Nancy Scanlan
Oonagh Scott &
 Steve Rhea
M. Sandra Scurria, M.D.
Doug & Donna Smith
Chuck Smith
Ms. Susan Speert &
 Mr. Steve Hanrahan
William & Louise Spindler
Ms. Phyllis Steinberg

Ms. Margie Straight
Charlotte Sullivan
Mercedes Tarley
Anne Taylor & Family
Amy & Kevin Tones
Rosanne Trost &
 Carlos Patino
Ms. Peggy Horn Villarreal
Ray & Kaitlyn Walker
Ms. Marcia Wasson
Ms. Kate Wiggins Nilsen
Diane Williams
Anita Woods &
 Vic Lamanuzzi
Brenda Wright
Elaine Wynn
Jelena Zhang
Sonia Zuzek

BOARD OF DIRECTORS

Janet Hansen

Chair

Kassie Harris

Treasurer

Jason H. Casell

Secretary

Robert Card, MD

Mary Itz

John W. Raley

Jim Salners

Shawn Simme

Greg R. Wehrer

Andrew J. Zitterkopf

Rebecca Greene Udden

Founding Artistic Director

Michael Arlen

Managing Director

ADVISORY COUNCIL

Elizabeth Marshall Black

Susan Green

Christianne Hagemann

Jill Jarvis

Rodney Koenig

Karol Kreymer

Hon. Sylvia Matthews

Jacqueline C. McGregor

Dean O'Kelley

Kathryn Ritcheske

Enid R. Robinson

Guy & Carol Streatfeild

Thomas Tomlinson

Elizabeth D. Williams

Max Zimmerman

MAIN STREET THEATER STAFF

Founding Artistic Director **Rebecca Greene Udden**

Managing Director **Michael Arlen**

Director of Marketing & Communications Shannon Emerick

MainStage Associate Artistic Director / Director of Audience Services Andrew Ruthven

Business Manager / Comptroller Peggy Villarreal

Director of Digital Production Amelia Rico

Artistic Inclusion and Community Engagement Director Sloane Teagle

Marketing and Development Associate Dwight Clark

Theater for Youth Artistic Director **Vivienne M. St. John**

Theater for Youth Production Manager Danielle Docwra

Theater for Youth Booking Coordinator Abby Quilter

Theater for Youth School Shows Manager Amanda Arnold

Director of Education and Youth Engagement **Jonathan Minchew-Gonzalez**

Education and Youth Engagement Manager Cindy Wang

Technical Director **Greg Boggs**

Assistant Technical Director Jacob C. Sanchez

Shop Foreman / Master Scenic Carpenter Boone Lacy

Properties Master Rodney Walsworth

Front of House Lindsay Ehrhardt, Lauren Evans, Dominic Leone,

Jordan Merritt, Adi Teodoru, Peggy Villarreal

Main Street Theater (MST) was founded in 1975 to provide stimulating opportunities for Houstonians of all ages to engage with the performing arts while providing meaningful and challenging professional work for Houston theater artists. MST is a fully professional theater with three programs: MainStage, Theater for Youth, and Education Department. Main Street Theater is a member of Theatre Communications Group (TCG), the national service organization for not-for-profit theaters, of Theatre for Young Audiences/USA (formerly ASSITEJ), the world theatre network of theatre for children and young people, and a founding member of Houston Arts Partners. Our MainStage operates under Actors' Equity Association Small Professional Theater contract. Main Street Theater is funded in part by a grant from the Texas Commission on the Arts.

FULL PAGE
COPY.COM
AD